

LANA PALMER

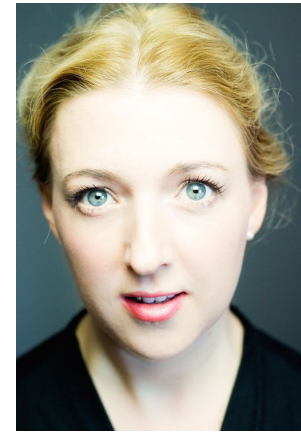

Non-AEA
San Francisco, CA
415-770-9658

Hair: Blonde
Eyes: Blue
Height: 5'5

lane@lanapalmer.com www.lanapalmer.com

THEATRE

Off the Grid	Megan	Bayla G. Travis	Playwrights' Center of San Francisco
Double Falsehood	Leonora	Bruce Avery	Humanities West
As You Like It	Phebe	Bruce Avery	Bread and Butter Theatre Company
Venus in Fur	Vanda	Bruce Avery	Brown Bag Theatre Company

FILM

Sensitive: The Movie	Featured	Will Harper	The GlobalTouch Group
----------------------	----------	-------------	-----------------------

TELEVISION

Wives with Knives	Supporting	Ted Leonard	Indigo Films
-------------------	------------	-------------	--------------

COMMERCIAL/INTERNET

List available upon request

TRAINING

Singing:	Peter Maleitzke
Chekhov Technique:	Joanna Merlin, Craig Mathers, Ragnar Freidank
Meisner Technique:	Jim Jarrett
Audition Technique:	Meryl Shaw
BFA:	University of Regina, Film Production
BA:	University of Regina, Film Studies

SKILLS

Vocal Range: Soprano, Mezzo Soprano **Dialects:** New York, English RP, Estuary, Russian, German
Instruments: Guitar, Piano

Athletic: Horseback riding (Hunter/Jumper, Dressage, Western), Figure Skating (Competitive Level), Track & Field, Swimming, Soccer, Dance (Ballet, Modern), Tennis.